

1<sup>st</sup> ALTO

# "ROYAL GARDEN BLUES"

HOLMAN  
(TONITE-SHOW BAND)

$\text{♩} = 120$

(A)

(B)

(C)

1<sup>ST</sup> ALTO

< ff > f

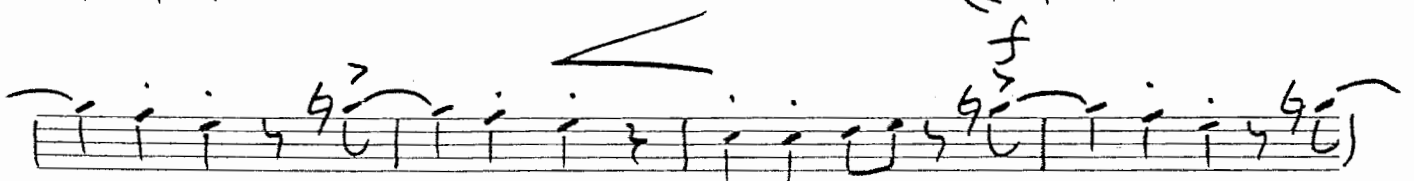
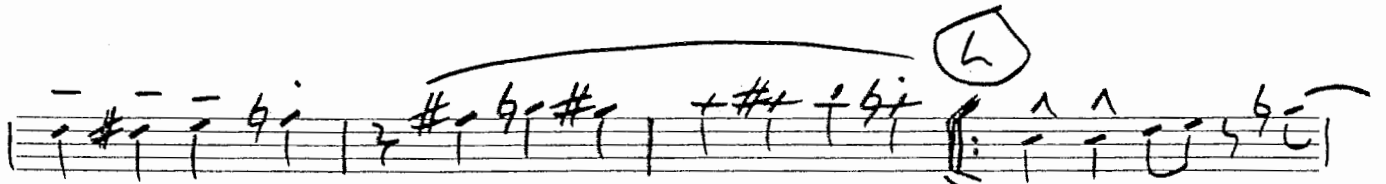
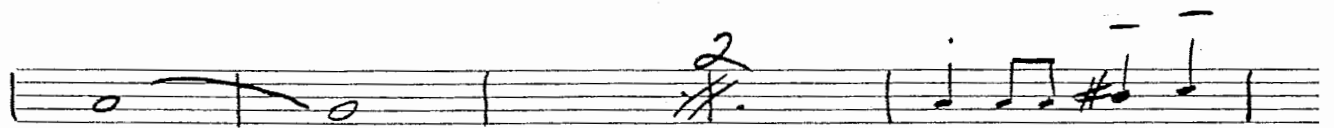
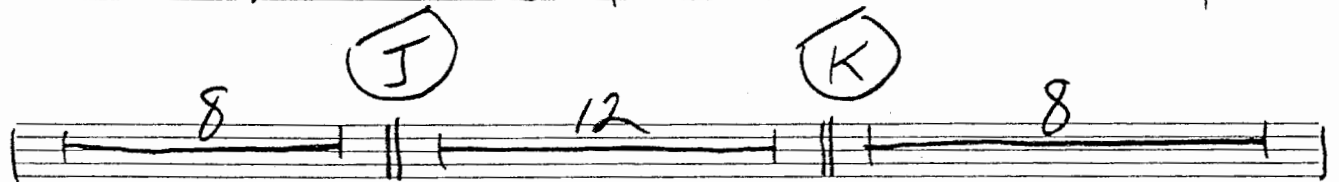
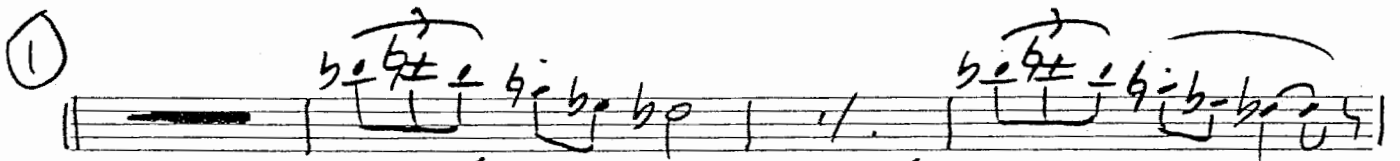
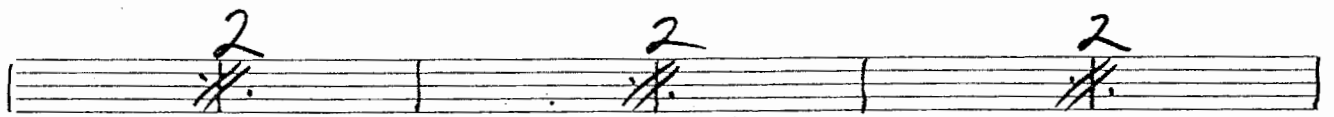
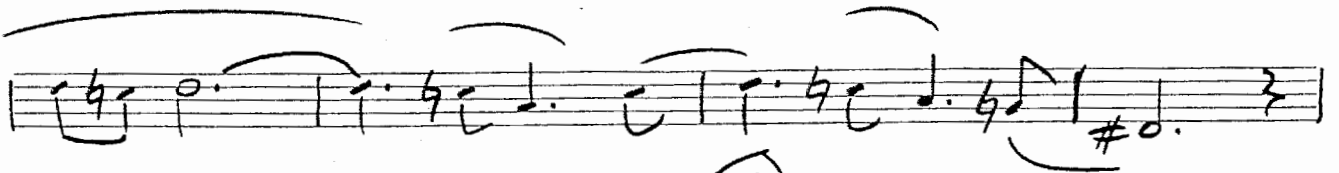

Two empty musical staves at the bottom of the page.

2<sup>ND</sup> ALTO

# 'ROYAL GARDEN BLUES'

(A) ♩ = 120

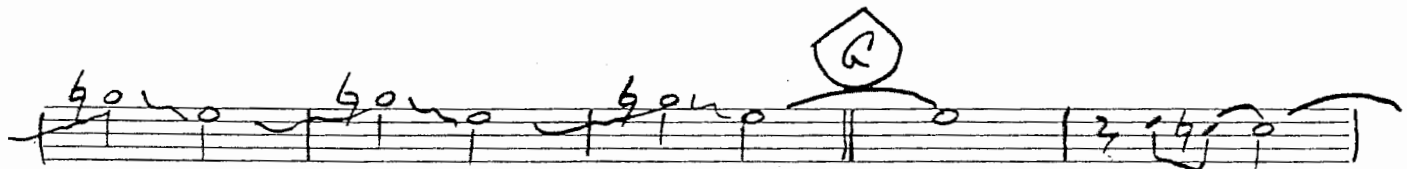
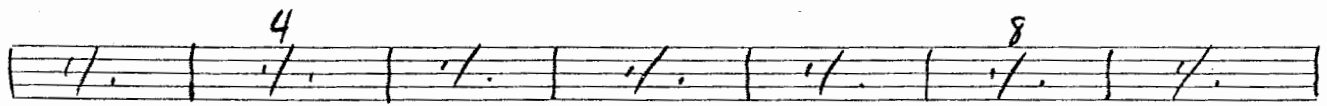
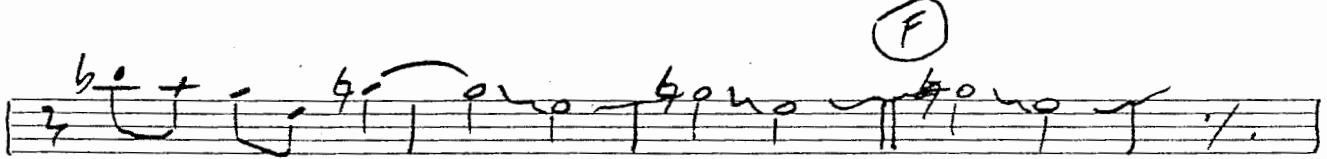
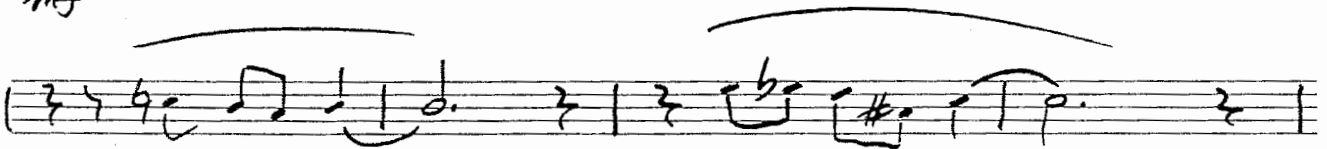
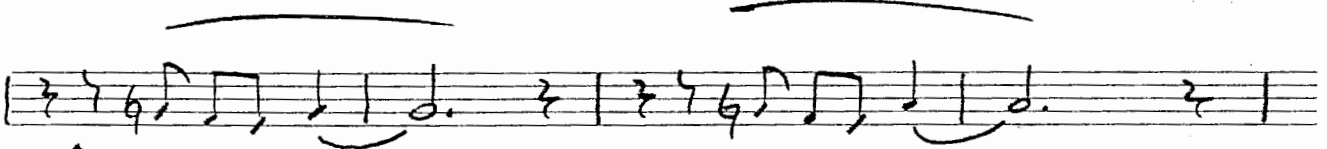
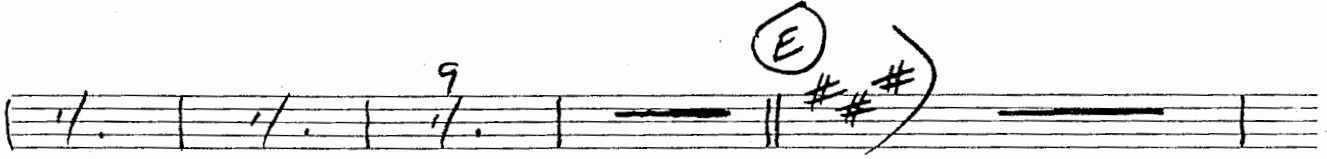
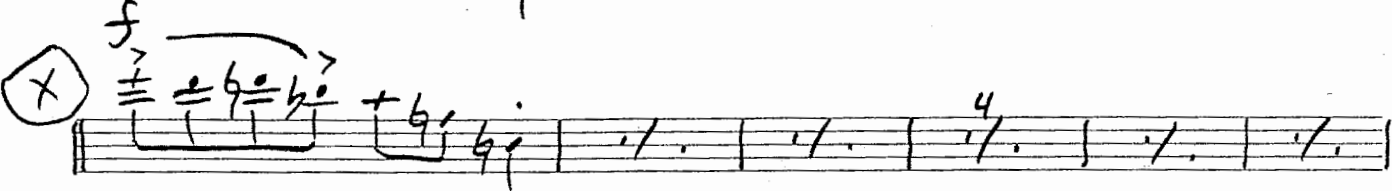
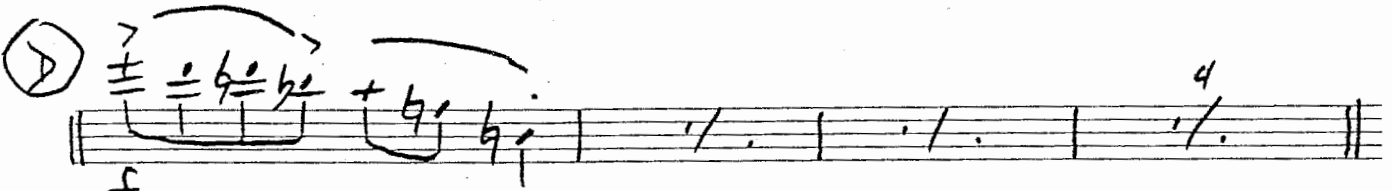
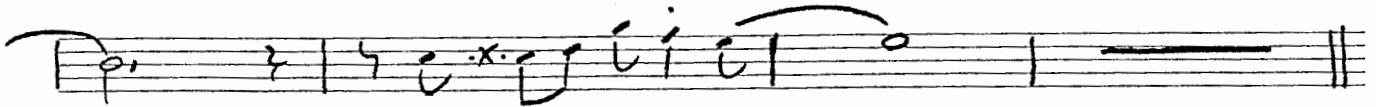
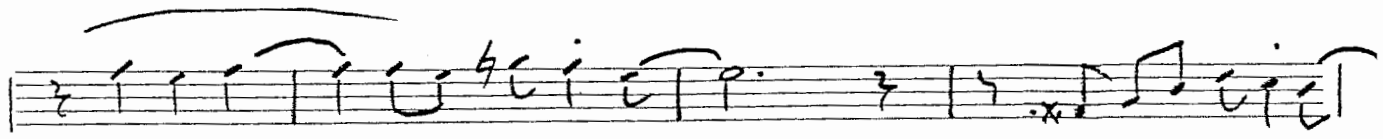

2<sup>nd</sup> ALTO < ff > f

2<sup>nd</sup> ALTO

2ND ALTO

1<sup>st</sup> TENOR

"ROYAL GARDEN BLUES"

$\text{♩} = 120$

(A)

SIMILE

*f*

(B)

(C)

1<sup>ST</sup> TENSE

Solo w/BASS

(K)

M

1<sup>o</sup> TENOR

2<sup>ND</sup> TENOR

"ROYAL GARDEN BLUES"

(A)  $\text{♩} = 120$

2ND TENOR

2.  $\text{= } \pm \flat \sharp \flat \sharp$

(M)

1.  $\flat \sharp \flat \flat$

2.

2

ff

BARY

"ROYAL GARDEN BLUES"

(A)  $\text{♩} = 120$

BARX

BARY

Five empty musical staves, each consisting of five horizontal lines, arranged vertically on the page.

SOLO TRAPT.

DOC

"ROYAL GARDEN BLUES"

HOLMAN  
(TONITE SHOW BAN)

5060 TRPT.

Seven empty musical staves, each consisting of five horizontal lines, arranged vertically on the page.

SOLO TAST'

1<sup>ST</sup> TRPT.

# "ROYAL GARDEN BLUES"

(A)  $\text{♩} = 120$

(B) 16 12

(C) UNISON

(D)

(X)

**E**

*mf*

**F**

*f*

**H**

10

*mf* *f*

151 TATT.

①

⑤

⑥

⑦

⑧

188 TRAF.

Four empty musical staves, each consisting of five horizontal lines.

2<sup>ND</sup> TRPT.

"ROYAL GARDEN BLUES"

(A)  $\text{♩} = 120$

(B)

(C)

(X)

(E)

2<sup>ND</sup> TRPT.

(F)

3

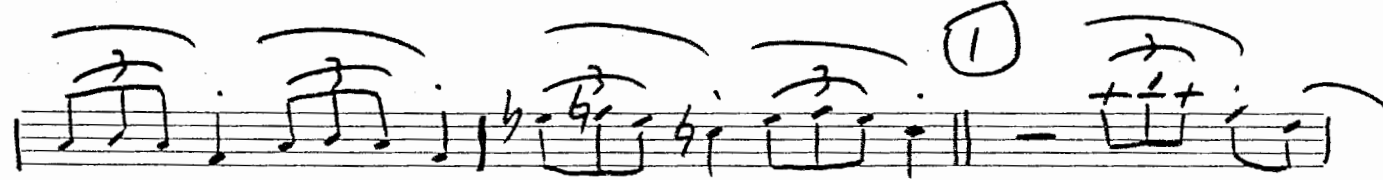
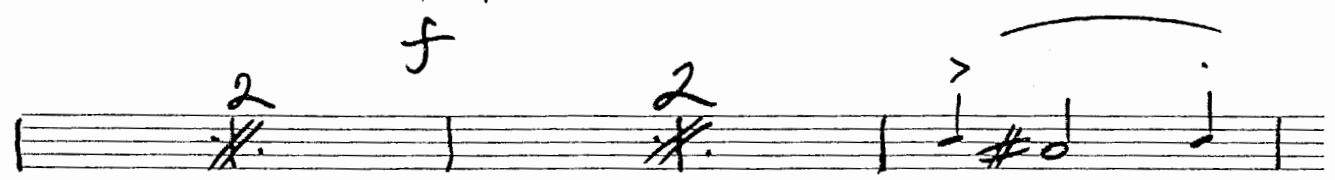
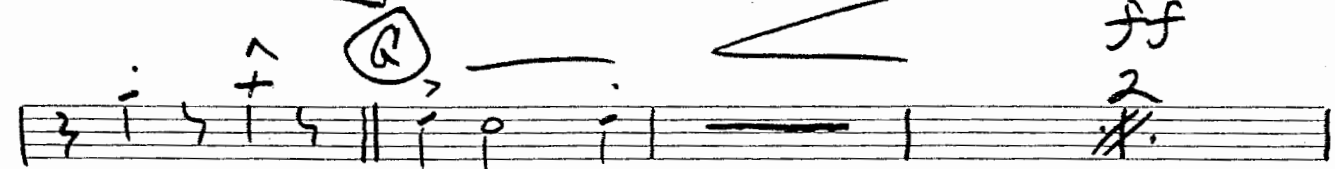
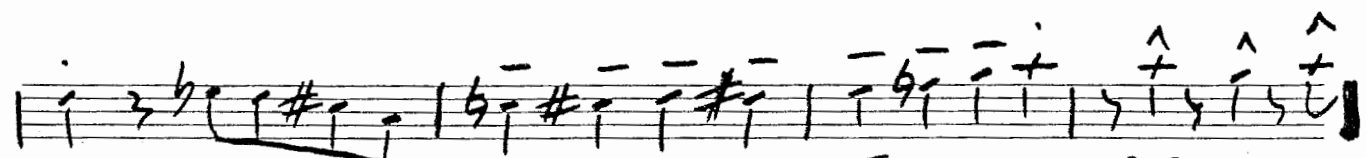
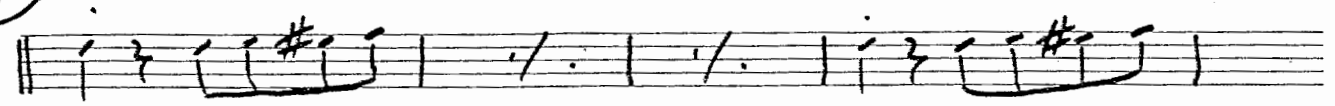

(K)

2<sup>ND</sup> TRPT.

3RD TRPT.

"ROYAL GARDEN BLUES"

(A)  $\text{♩} = 120$

(B)

(C)

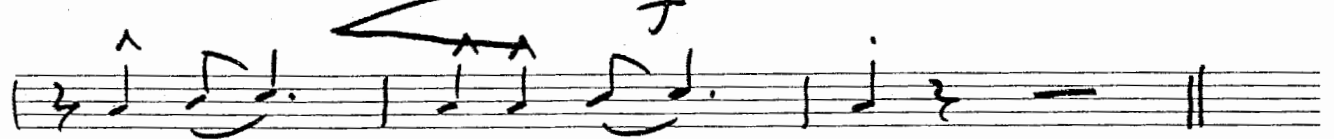
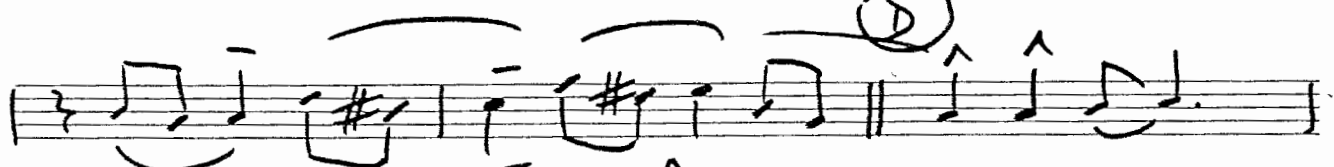
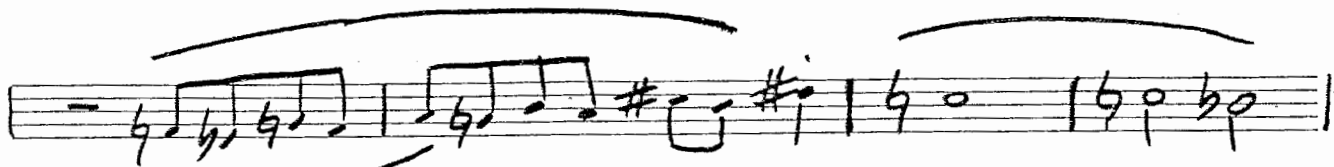

(X)

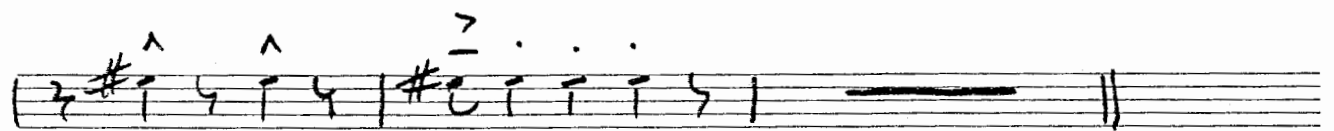
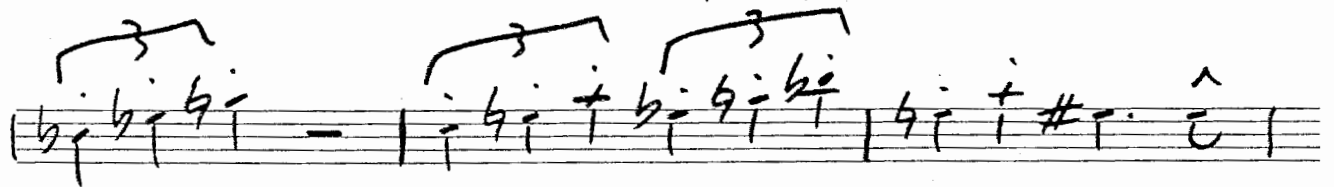
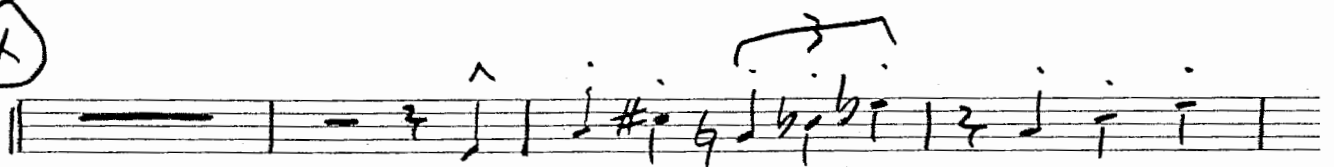

(E)

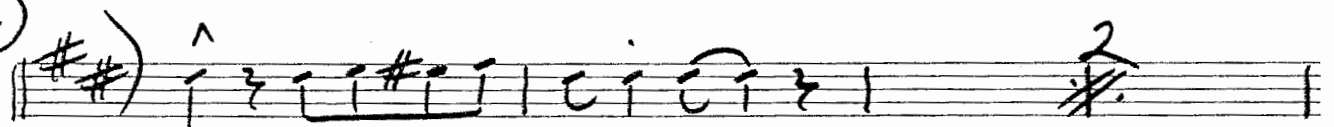

3<sup>rd</sup> TRPT.

(F)

3

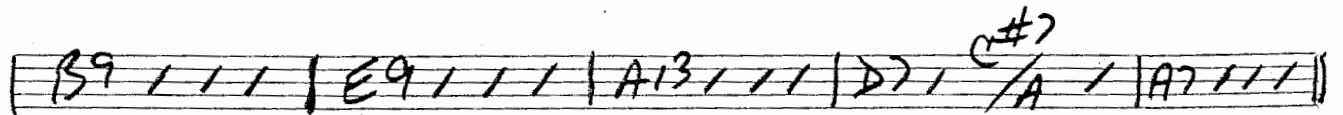
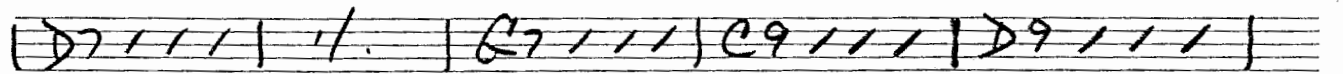
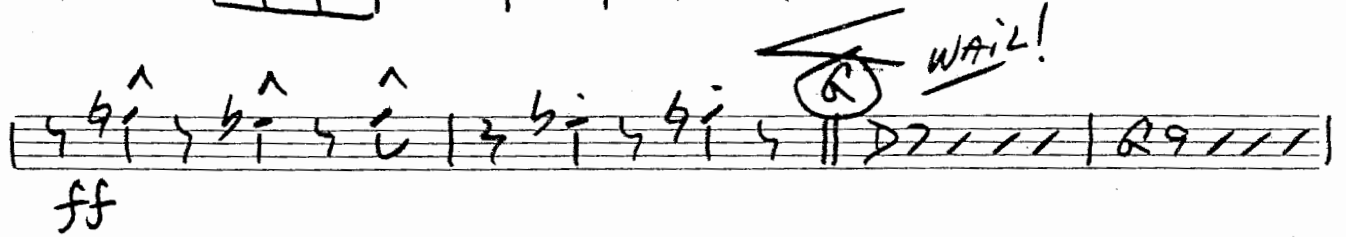
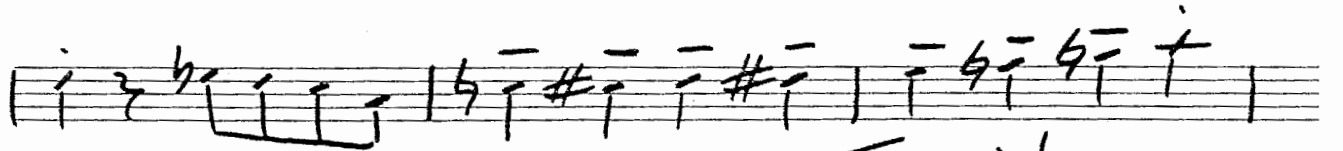
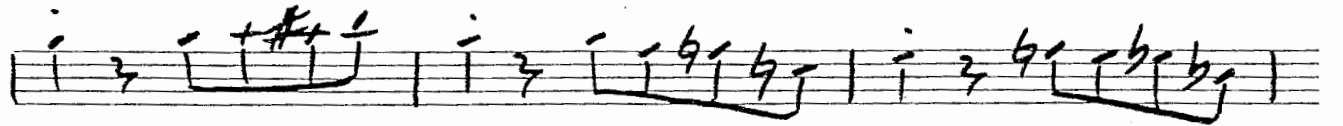
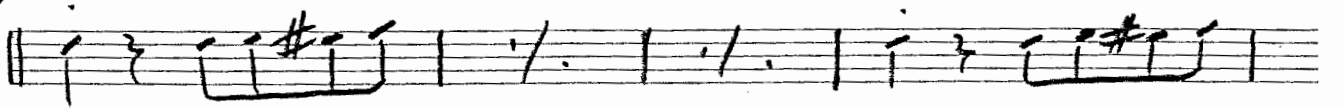

(H)

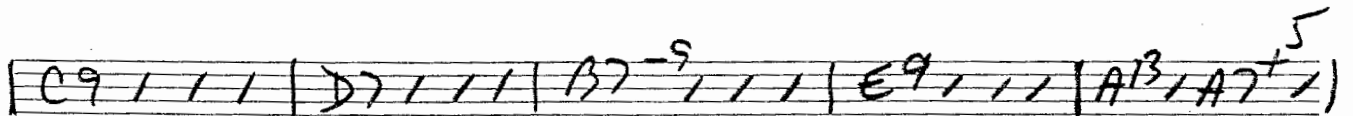
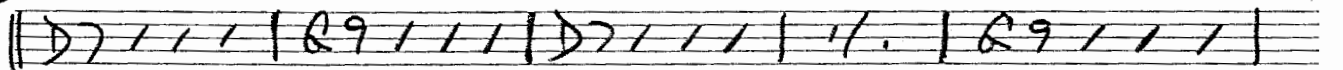

(J)

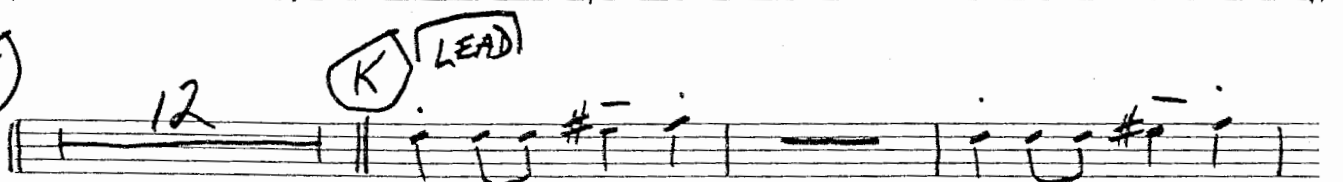

3rd TRPT.

(K) LEAD

(L)

(M)

3RD TRAIT

f

Five empty musical staves.

3RD TRPT.

4<sup>th</sup> TRPT.

# ROYAL GARDEN BLUES

$\text{♩} = 120$

(A)

(B)

(C)

UNISON

(D)

(X)

(E) Musical notation in E major (two sharps). It consists of three staves. The first staff starts with a dynamic marking of *mf*. The notation includes various rhythmic values, slurs, and accents.

(F) Musical notation on two staves. The first staff contains notes with slurs and accents. The second staff continues the melodic line with similar notation.

(P) Musical notation on a single staff. It begins with a dynamic marking of *f* and includes notes with slurs and accents. There are two fermatas over the final notes.

(H) Musical notation on a single staff. It starts with a dynamic marking of *mf* and includes notes with slurs and accents. A fermata is placed over the first few notes.

4th TRPT. *mf* *f*

①

*f*

①

8 12

②

②

8

*ff*

1. 2.

3

③

③

4th TRPT.

11.

12.

1<sup>st</sup> Trom.

# Royal Garden Blues

HOLMAN  
(TONITE SHOW BAND)

$d = 120$

A

B

C

151 Bone

*ff*

**G**

**H**

**I**

ISI BONE

(E)

(F)

(G)

(H)

2<sup>ND</sup> BONE

3<sup>RD</sup> TRUM.

# "ROYAL GARDEN BLUES"

$\text{♩} = 120$

UNISON

(A)

1: # C | 10 | 3 | # | | + be e + | 3 | # | |

2 | | (B) | 10 | |

3 | # | | + be e + | 2 | |

(C)

3 | | | | - b | | - | | - | | # |

o | o # o | 3 | | | | 2 |

UNISON

3 | | | | | | (D) | | | |

3 | | | | | | (X) | 2 |

3 | | | | | | | | |

**(E)**

**(F)**

**(G)**

**(H)**

3

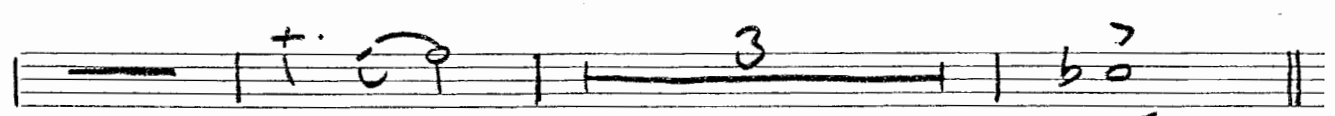

(I)

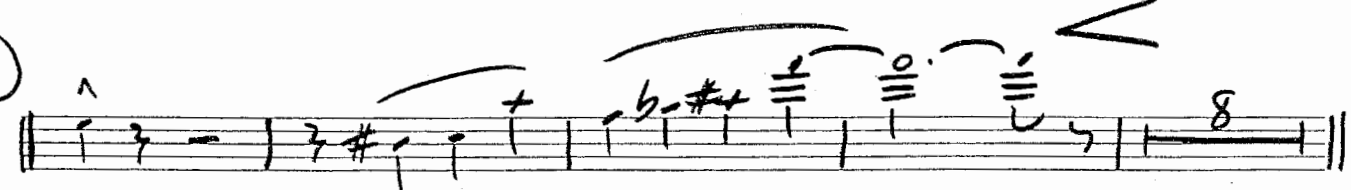

(J)

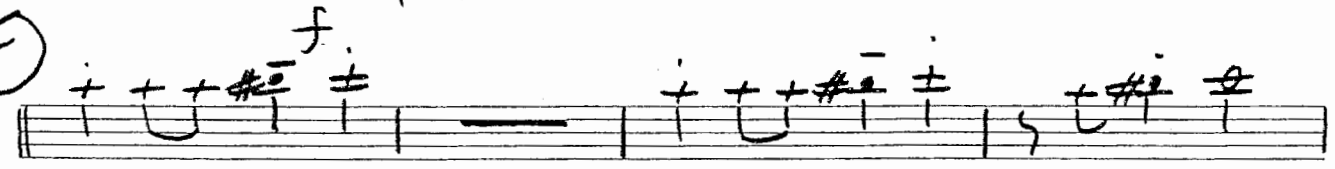

mf

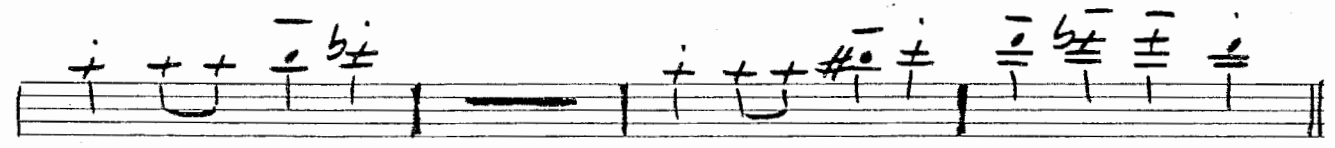
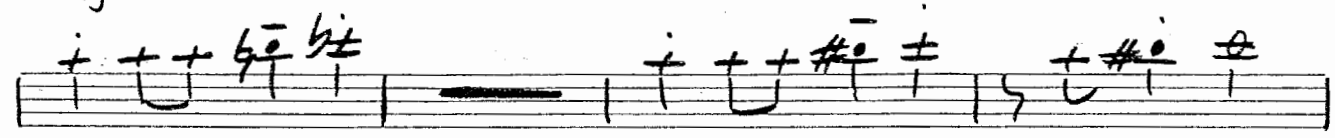

(K)

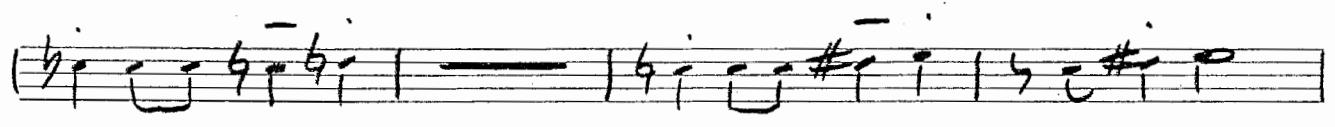
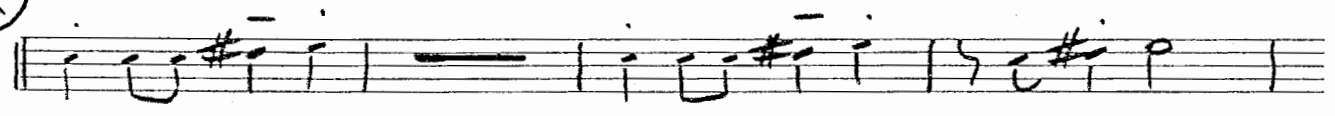

(L)

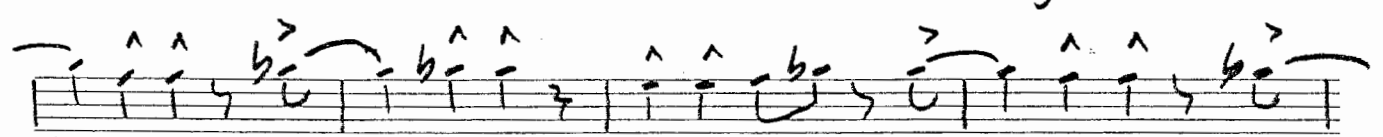
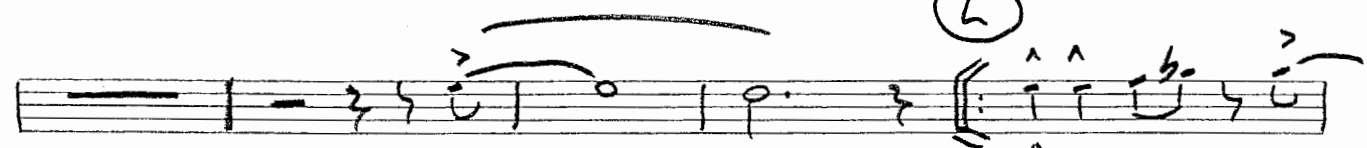

3 2 2 2 2

Key features of the score:

- Staff 4:** Continues the melodic line with various note values and slurs.
- Staff 5:** Includes a first ending bracket (1.) and a second ending bracket (2.).
- Staff 6:** Continues the melodic line with various note values and slurs.

3RD BONE

Two empty musical staves at the bottom of the page.

4TH BONE

PIANO

# "ROYAL GARDEN BLUES"

HOLMAN

$\text{♩} = 120$

(A)

(B)

(C)

EM' E9 D9 <sup>2</sup> BM7 E9 AM7 D9 2

(D) w/BASS

(X) OPT. CUT 10

(E) C C C F

Fm C A7 D9 G7

C G7 (F) C

C7 F7 C

G7 G7+5 (G) C7

F9 C7 F9 Bb9

C7 Am9 D9 G13 G7+5

C7 B7/B C7 (H) C7 F7

C7 F7 Bb9

C7 A7 D7 G13 G7+5

C9 G7+5 (I) C9

(J) C7 F7 C7 F7

Bb9 C7 A7 Dm9

G7 C7 G7 (K) C7

F7 C7 F7 Bb9

C7 Am9 D9 G13

2 D9 G13 F7

B9 9

(L) C9 F9 (sus) C9

F9 (sus) C9 AM9

DM7-5 G7+9 C RH

(M) Eb7 Ab7

Eb7 Ab6 Bbm6 Am FM9

D7 Db7 A Q7

Bbm9+5 B7 C7+9 Db9 F9

Bbm9+5 F9 Bbm9+5 Bbm9+5

(IN OCTAVES)

Eb13

(D) W/BASS

(E)

(F)

(G)

(H)

A7 / / / | D7 / / / | Bb7 / / / | C9 / / /

(I) C9  
Bb7+5 / / / | ↑ 3 - | | //

(J)

C7 / / / | F7 / / / | C7 / / / | . | F7 / / /

Bb9 / / / | C7 / / / | A7 / / / | D9 / / / | Bb7 / / /

(K)

C7 / / / | Bb7 / / / | C7 / / / | F7 / / / | C7 / / /

. | F7 / / / | Bb9 / / / | C7 / / / | Am9 / / /

D9 / / / | Bb7 / / / | // 2 // 2

(L)

F7 / / / | Bb9 / / / | C9 / / / | F9 sus. / / / | C9 / / /

<

F9 sus. / / / | F9 sus. / / /

Am9 / / / | Dm7-5 / / / | Bb7+5 / / /

1.  $\frac{4}{4}$  | G<sup>#</sup> / / / / / | 2. C<sup>7</sup> / - / / .

(M)

4 / / / (E<sup>b</sup>) E<sup>b</sup> / / / / / | / / . | / / .

4 / / A<sup>b</sup> / / / / / | / / . | E<sup>b</sup> / / / / / | A<sup>b</sup> B<sup>b</sup> A<sup>m</sup> / / /

1. F<sup>m</sup> / / / / / | B<sup>b</sup> 9 + 5 / / / / / | B<sup>9</sup> C<sup>7</sup> + 9 / / | D<sup>b</sup> 9 / / | D<sup>m</sup> 9 / / /

2. F<sup>9</sup> / / / / / | B<sup>b</sup> 9 + 5 / / / / / | ~~2~~

F<sup>9</sup> / / / / / | B<sup>b</sup> 9 + 5 / / / / / | B<sup>b</sup> m 9 + 5 / / / | > . <sup>1</sup> > .  $\#$  /  $\#$  . 4 |

E<sup>b</sup> 13 / / / | 3 / / / | Fine

Empty musical staves.

BASS

"ROYAL GARDEN BLUES"

$\text{♩} = 120$

(A)

(B)

(C)

(D)

(E)

(G)

(H)

F7 Bb9 C7 A7

D7 G13 G7+5 C9 G7+5

① C9 2 F7 Bb7

Solo w/ Bass & Tenor

Eb7 Ab7 Dm7 G7 Fm7

Bb7 (J) C7 F7 C7

F7 Bb9 C7 A7 Dm9

G7 C7 G7 (K) C7 F7

C7 F7 Bb9 C7

Am9 D9 G13 2

D9 G13 F7 Bb9

(L)

C7 F7(sus) C7 F7(sus)

C7 A7 Dm7-5 G7+9

1. C G11+ 2. C7

(M)

Eb7 Ab7

Eb7 Ab6/D7 Bbm6/Bb7 Am/Rb7 1. F9

Bbm9+5 Bb7 C7 Db7 Dm9 2. F9

Bbm9+5 2 F9 Bbm9+5 Bbm9+5

# DRUMS

IN 2

## "ROYAL GARDEN BLUES"

$\text{♩} = 120$

(A)

SWING

SOLO - - - - -

(B)

SWING

(C)

FOUR

(D) FILL

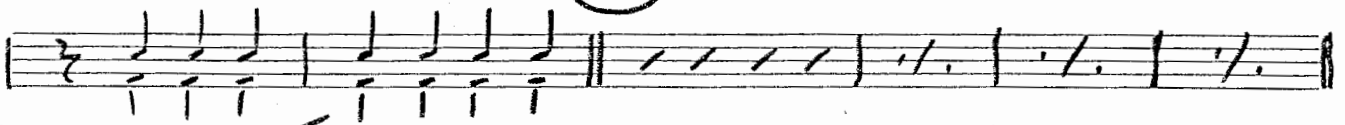

(X) Hi-HAT

SOLO --- (E) (IN TWO)

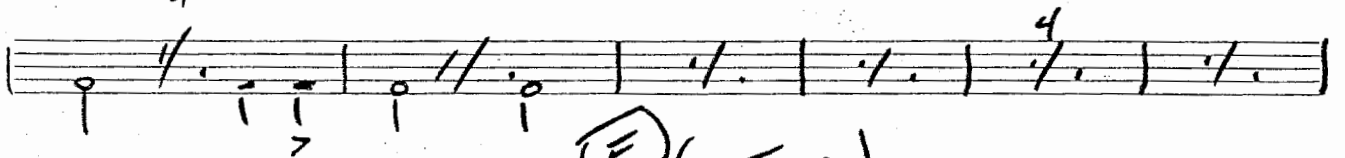
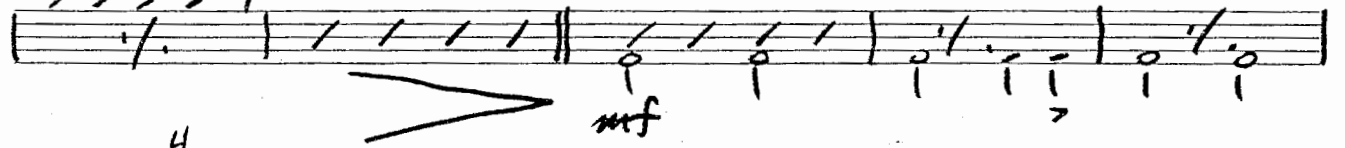

(F) (IN FOUR)

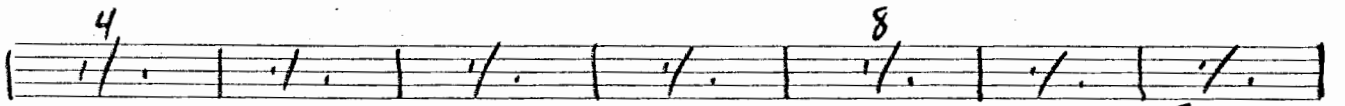
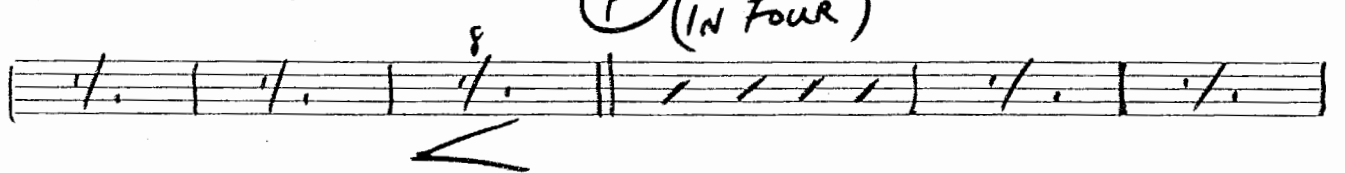

(G) ff

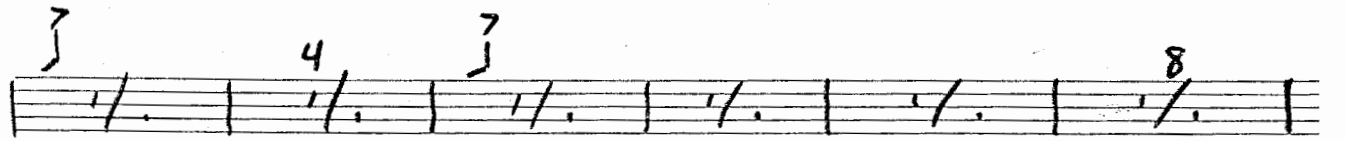
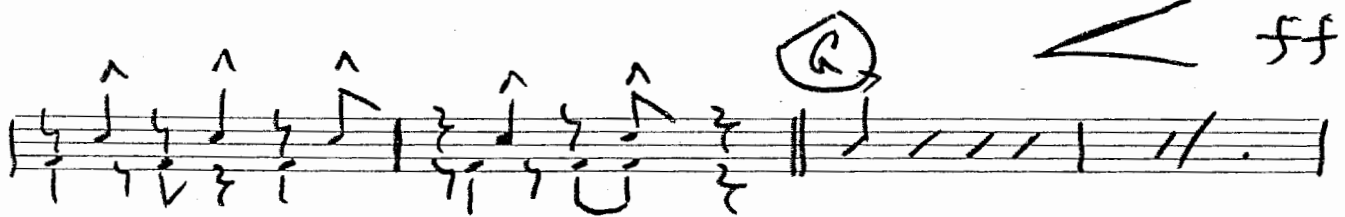

(H)

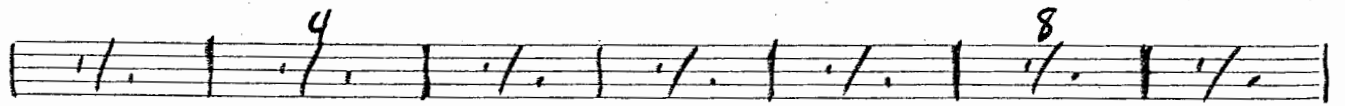
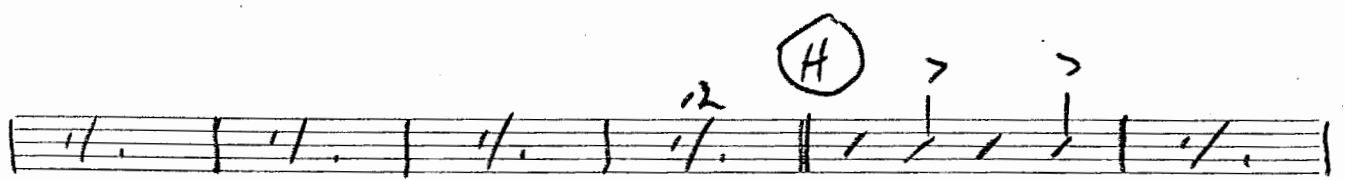

(M)

A series of seven empty musical staves, each consisting of five lines.